

PROPOSED CONSTRUCTION OF RESIDENTIAL BUILDING IN S.NO 649/8 (PLOT NO:5)
 THIRUMULLA VOIL VILLAGE, SIVASAKTHINAGAR, AVADI MUNICIPAL
 OWNERSHIP. OWNER:- SRI: K. RAVIKUMAR.

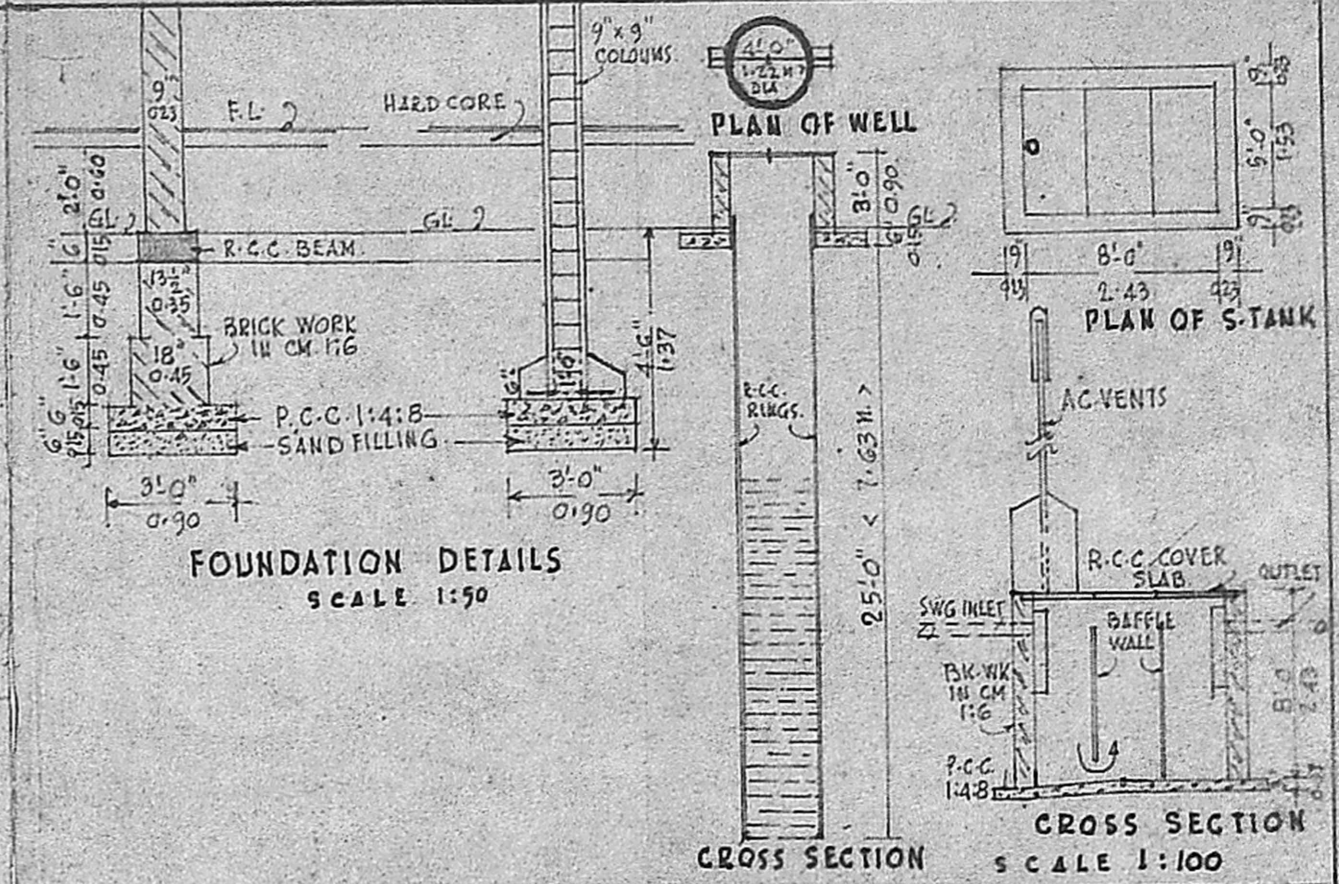

FRONT ELEVATION PART I
 PART II
 CROSS SECTION AA
 35'-0" < 10.68 M.>

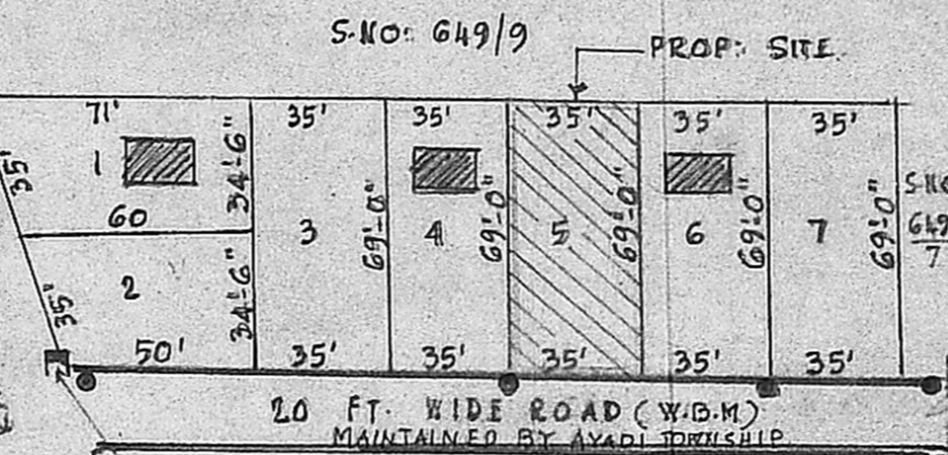
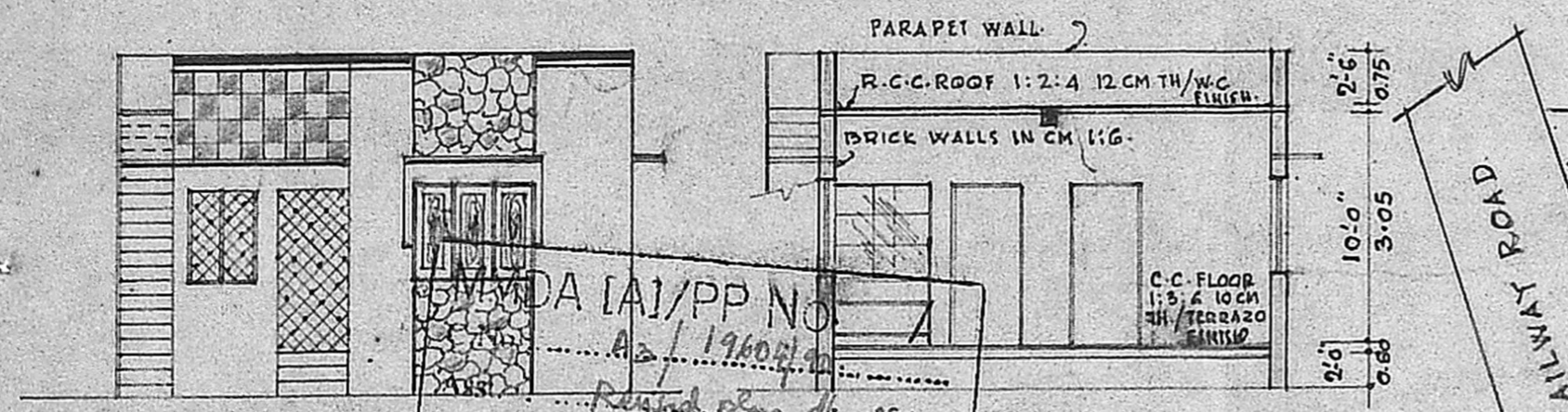
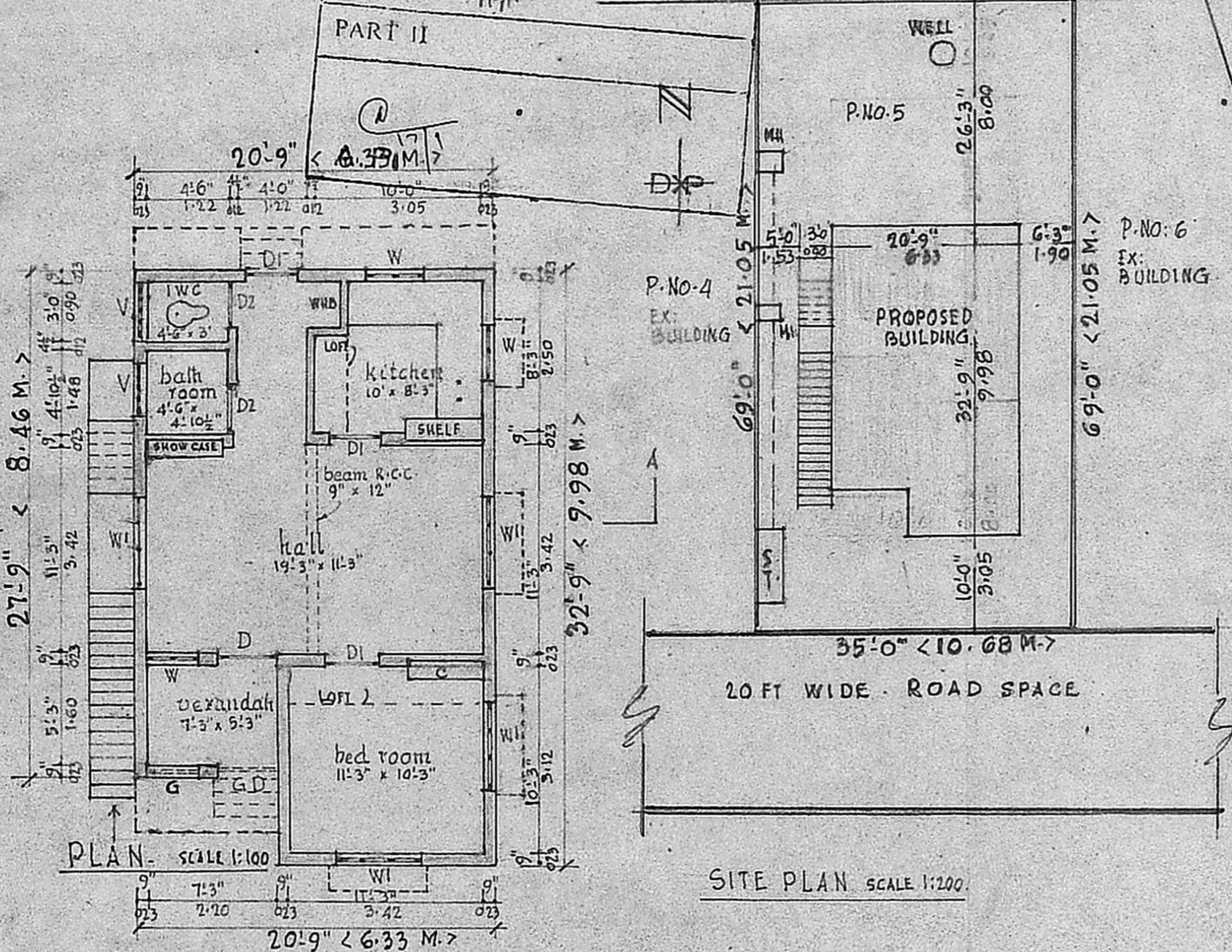

LAY OUT PLAN (RTG)
 ● MARK DENOTES ELEC. POSTS
 ■ " " EXISTING BUILDINGS
 ▬ " " EXISTING ROAD

Planning Permit No. A/205/91
APPROVED
 SUBJECT TO THE CONDITIONS IN THIS OFFICE LETTER.
 No. A/1960/91 Date 1.3.91
 FOR MEMBER SECRETARY
 MADRAS METROPOLITAN DEVELOPMENT AUTHORITY
 MADRAS - 600 008

area details:
 Plinth area:- 639 sq ft
 carpet area:- 524 " < 48.68 m²
 site area:- 2415 " < 224.35 m²
 F.S.I. 0.26
 Coverage 26%

P. GOPALAKRISHNAN,
 LICENSED SURVEYOR AVADI TOWNSHIP
 (L. No. 6820/50 FI Dt. 30-12-80)
 No. 2, MUTHUKUMARAN STREET,
 KAMARAJNAGAR, MADRAS-600 071

SIGNATURE OF OWNER

"Kandanadigal" 9-7-89

SPECIFICATION

foundation, } all as per details given
 basement, } against cross section
 superstructure }

JOINERY DETAILS

doors 'D' - 3'-6" x 7'-0" < 1.05 x 2.13 M.>
 " 'D1' - 3'-0" x 7'-0" < 0.90 x 2.13 M.>
 " 'D2' - 2'-9" x 6'-0" < 0.83 x 1.83 M.>

windows 'W' - 3'-0" x 4'-0" < 0.90 x 1.22 M.>
 " 'W1' - 5'-0" x 4'-0" < 1.53 x 1.22 M.>
 ventilators 'V' - R.C.C. jolly as required.
 3'-0" x 1'-9" < 0.90 x 0.53>
 mosquito proof to be provided

SANITARY CONVENIENCE

flush out latrine - one seat } as in
 bath room one cubicle. } plan
 well 4' (1.22 m) dia 25' (7.63 m.) deep
 in R.C.C. rings including pa-
 rapet wall & stand post.
 septic tank 15 users with all connections.
 waste water for kitchen garden.
 smoke out let in masonry hood/
 a-c vent pipe/exhaust fan.

FINISHINGS

plastering to walls/ceilings }
 in cm 1:4, 12 mm thick. }
 white/colour wash 3 coats }
 for walls/ceilings. }
 painting with oil paint 3 }
 coats to joineries. }
 weathering course finish- }
 ing for main roof as }
 per m.d.s.s.

LEGEND

proposed constructions marked in - []
 existing structures " " - []
 proposed for demolition - []
 existing roads - []
 area of boundary - []